Kirchgemeinde Thierachern
Thierachern-Uebeschi-Uetendorf

Organigramm ab 01.09.2025

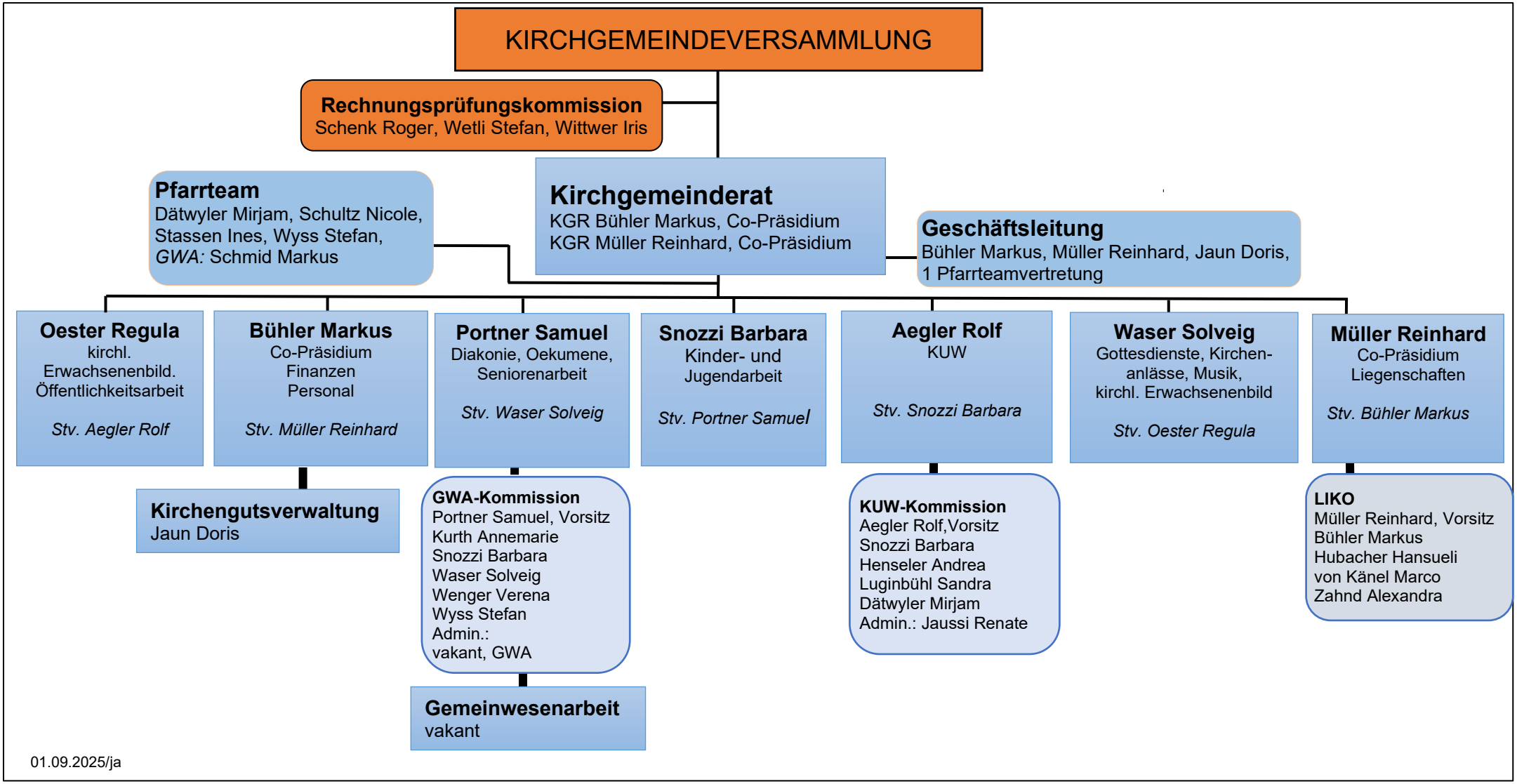

01.09.2025/ja